GARBAGE DISPOSAL PLAN - MARPOL 73/78 ANNEX V

121846

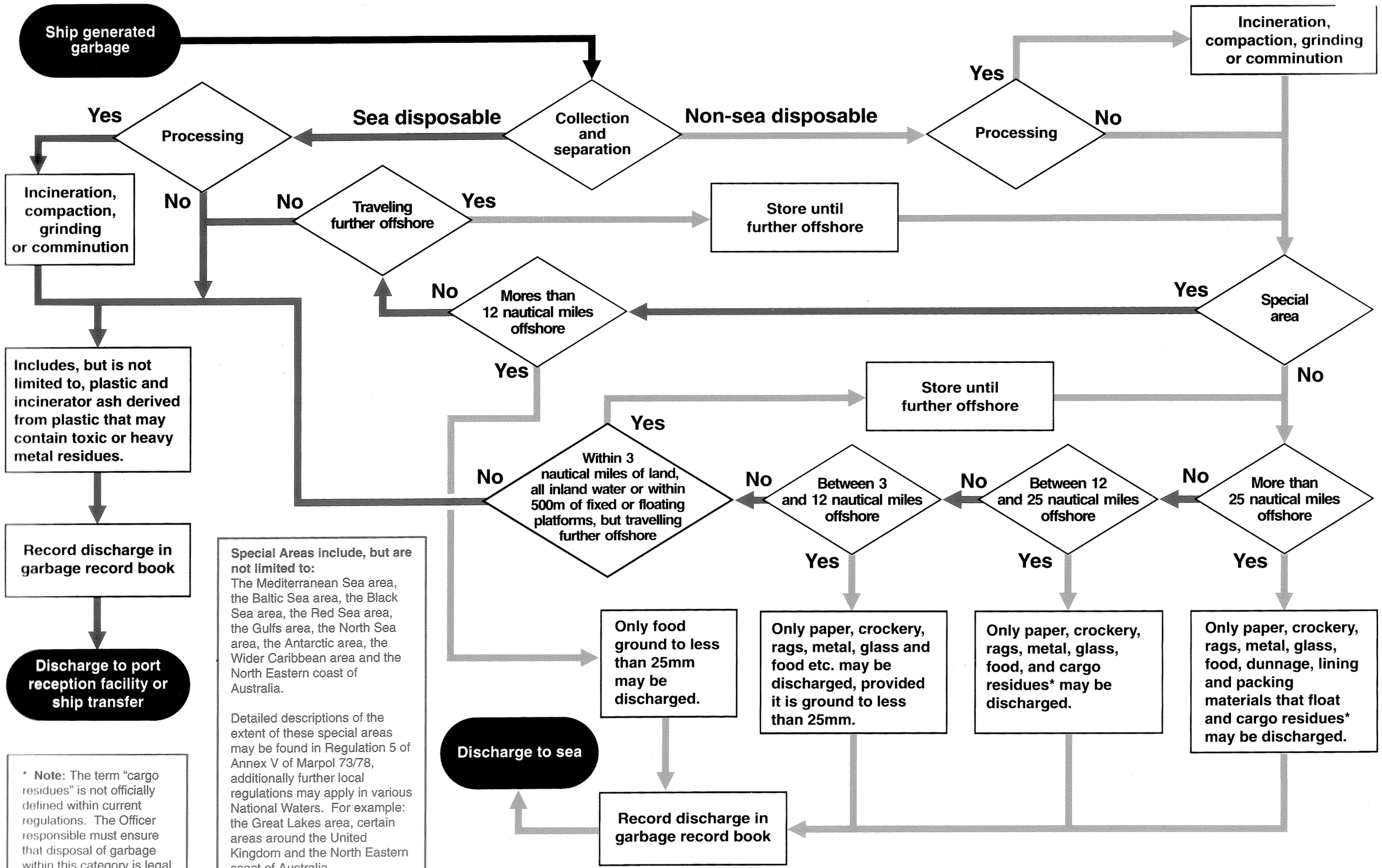

Special Areas include, but are not limited to:
The Mediterranean Sea area, the Baltic Sea area, the Black Sea area, the Red Sea area, the Gulfs area, the North Sea area, the Antarctic area, the Wider Caribbean area and the North Eastern coast of Australia.

Detailed descriptions of the extent of these special areas may be found in Regulation 5 of Annex V of Marpol 73/78, additionally further local regulations may apply in various National Waters. For example: the Great Lakes area, certain areas around the United Kingdom and the North Eastern coast of Australia.

* **Note:** The term "cargo residues" is not officially defined within current regulations. The Officer responsible must ensure that disposal of garbage within this category is legal.

© 2006 MARITIME PROGRESS LTD WWW.MARITIMEPROGRESS.COM

1029X